

FORM No. 1.

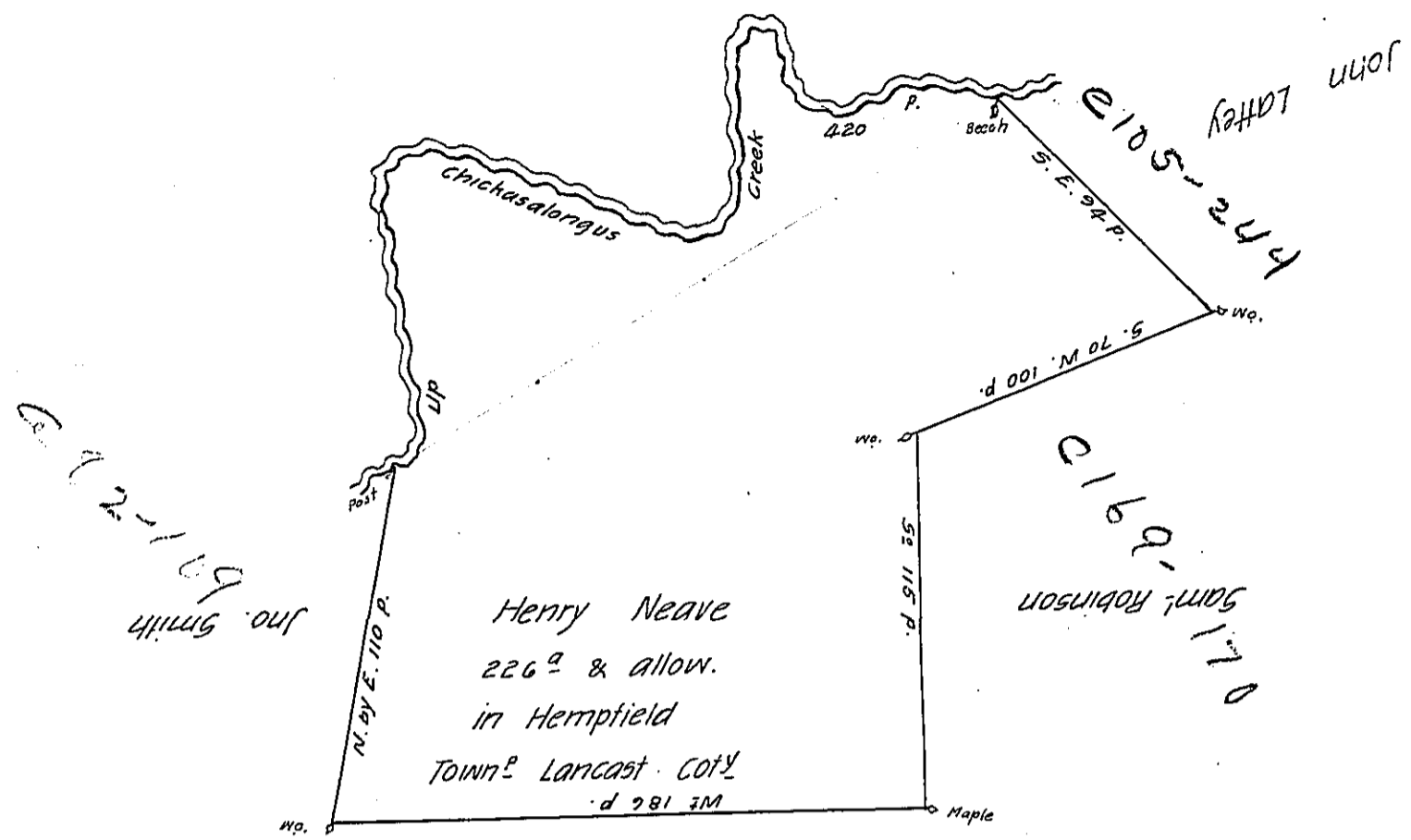

CHICKRY HILL

A Draught of Henry Neave's Land & Situate on Chickusalongus Creek in Hempfield Town^{sh} Lancaster County containing Two hundred & Twenty six acres & allowance of six p. Cent for Roads &c. By virtue of the Honble. Proprie^s. Warr^t bearing date the 8th day of April 1746. Vacating a Warr^t granted to James Mayes. surveyed 22 May 1746.

Thos. Cookson D. SURV^r

To Mr. William Parsons }
 Surveyor General }

IN TESTIMONY that the above is a copy of the original remaining on file in the Department of Internal Affairs of Pennsylvania, made conformably to an Act of Assembly approved the 16th day of February, 1833, I have hereunto set my Hand and caused the Seal of said Department to be affixed at Harrisburg, this sixth day of March 1906

Geo. B. Brown
 Secretary of Internal Affairs.